Sobre las Olas

"Over the Waves"

J.Rosas

arr: Jan Wolters

Tempo di Valse

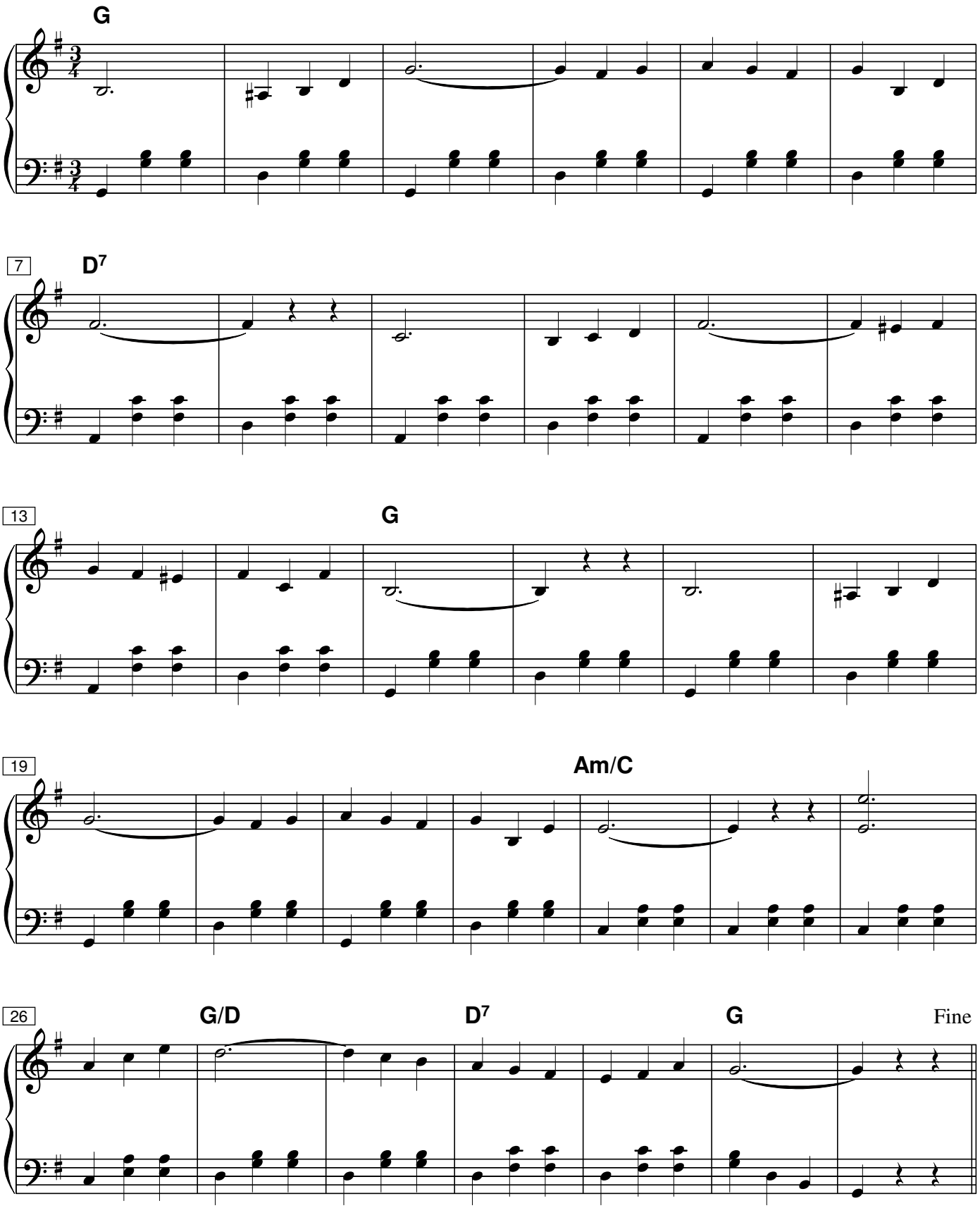

© 2012 www.janwolters.nl

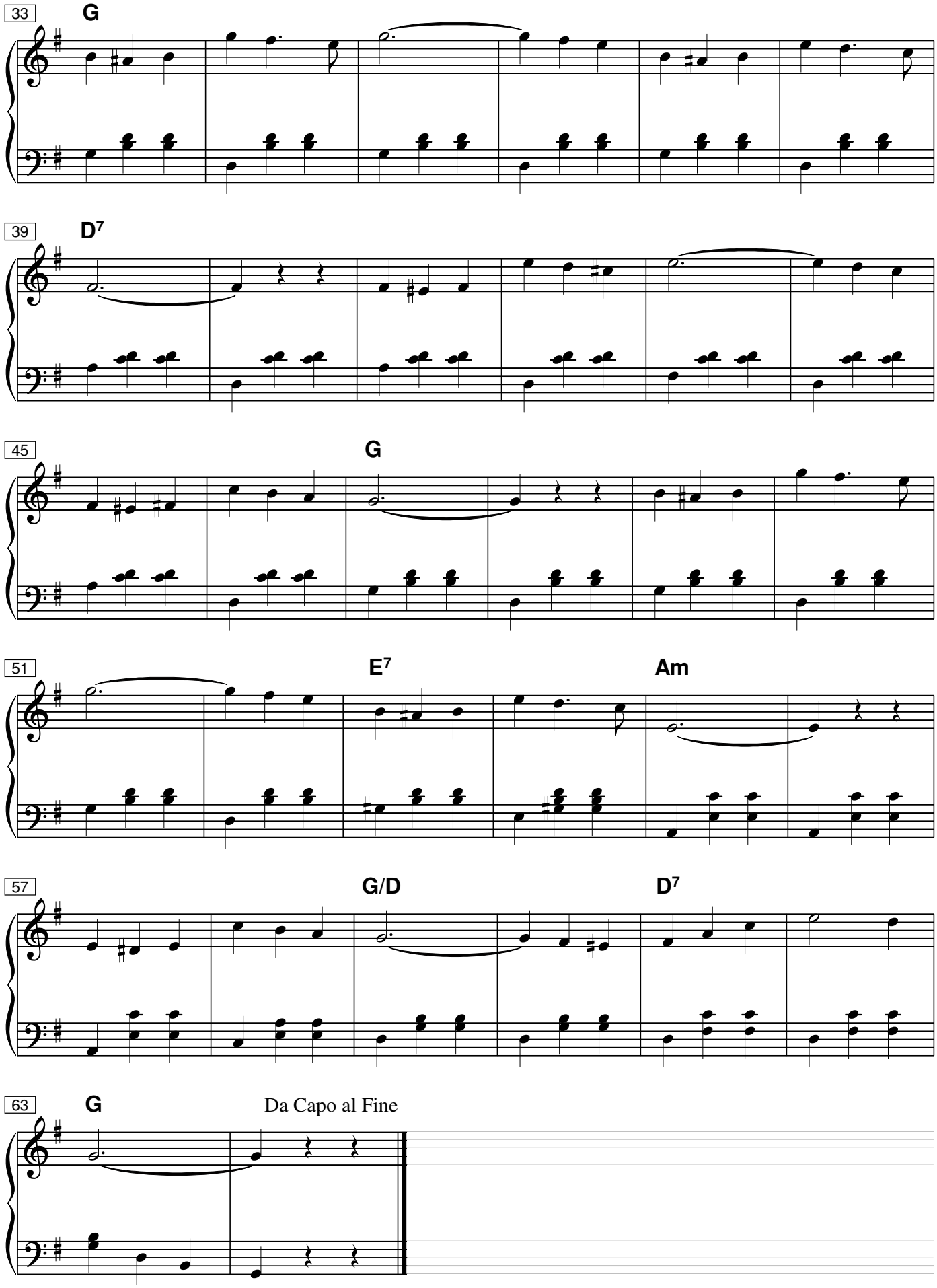

© 2012 www.janwolters.nl