# Laat ons, liefste, samen varen

Bert Peleman (1915-1995) — Armand Preud'homme (1904-1968)

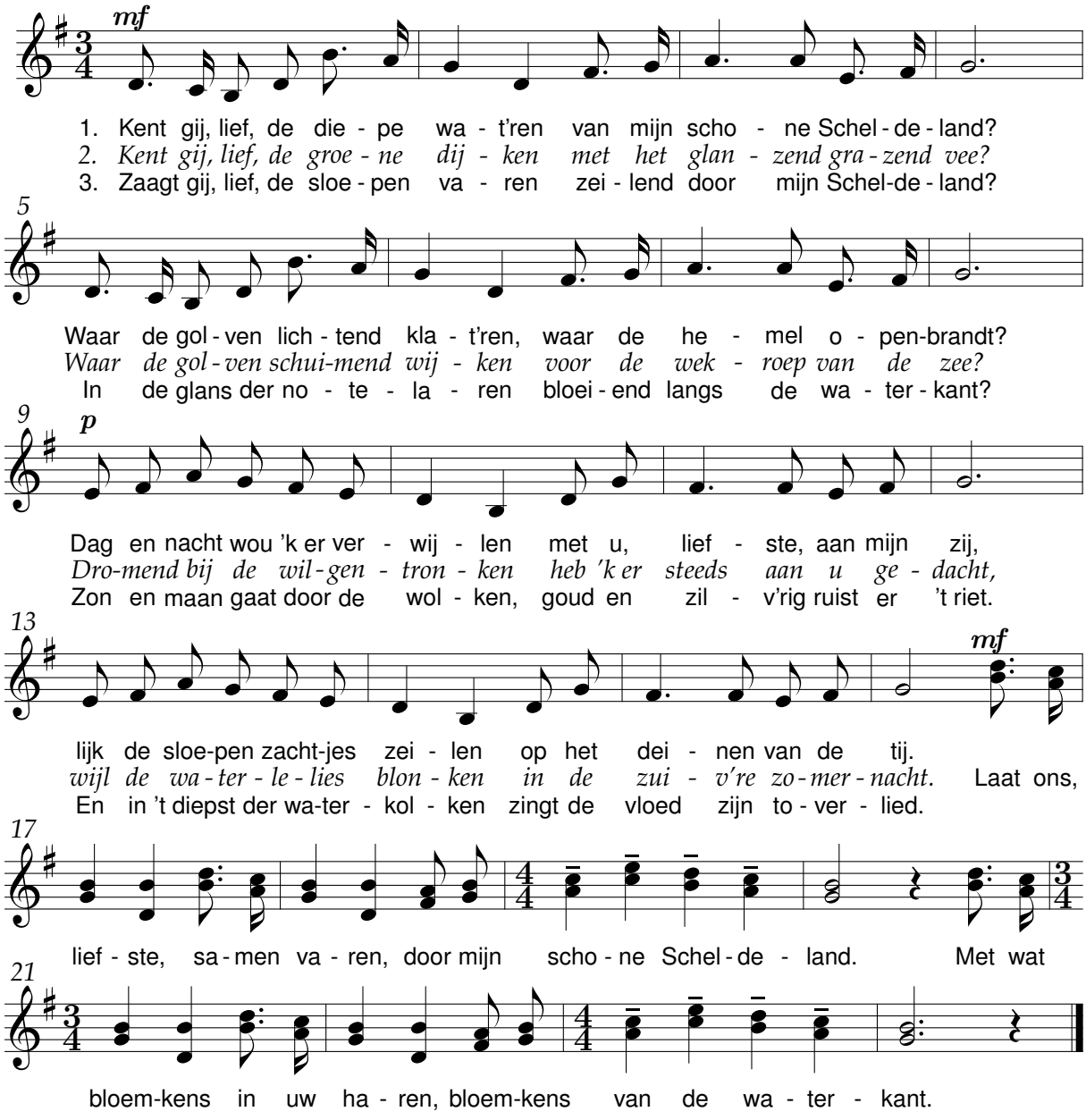


# Reuzenlied

Oud lied

