Jan Hinnerk

Lied uit Noord-Oost Nederland

Opgewekt (♩ =ca.126)

arr: Jan Wolters

Sopr.blokfluit

Dwarsfluit

Piano

G C G Dsus D7 G Am D7

6/8

Jan Hin- nerk - wahnt, up de

G Am D7 G G

9/8

Lam- mer Lam- mer straat, up de Lam- mer, Lam- mer straat. He kan ma- ken wat he

C Am G C Am G D G Am7 D

© copyright 2008 Jan Wolters

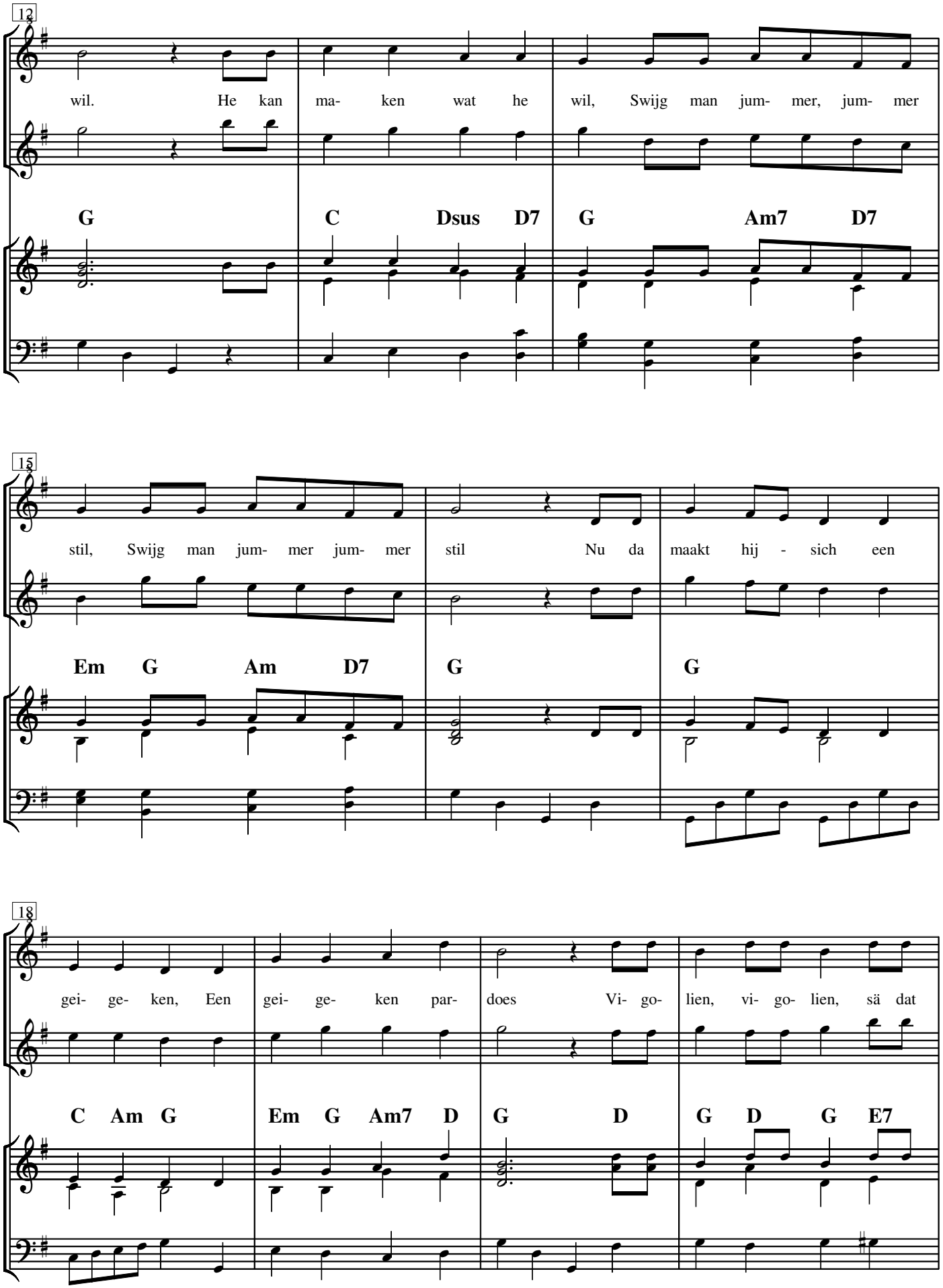

© copyright 2008 Jan Wolters

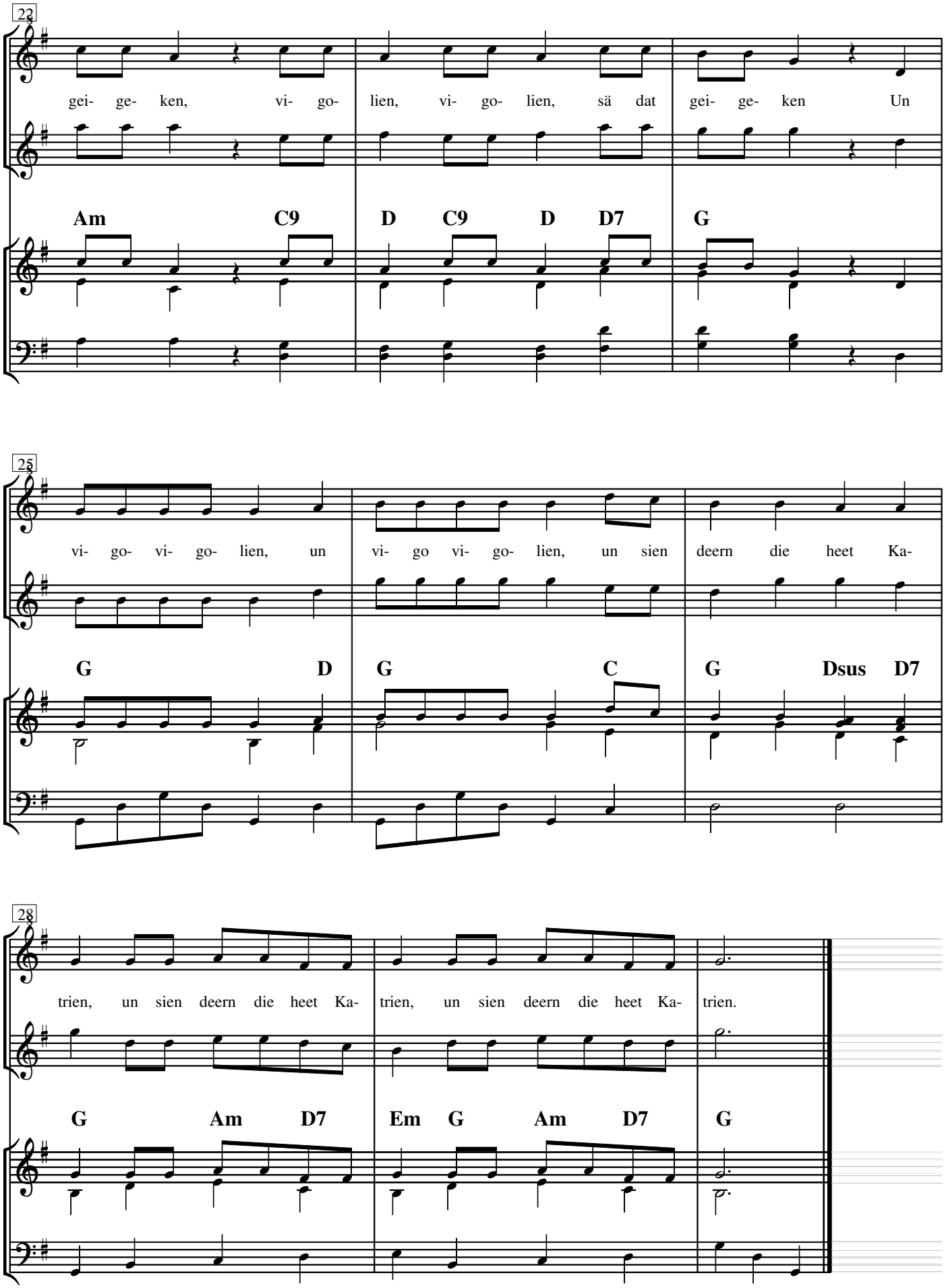

© copyright 2008 Jan Wolters