Visite

Herman Pieter de Boer **Lenny Kuhr**

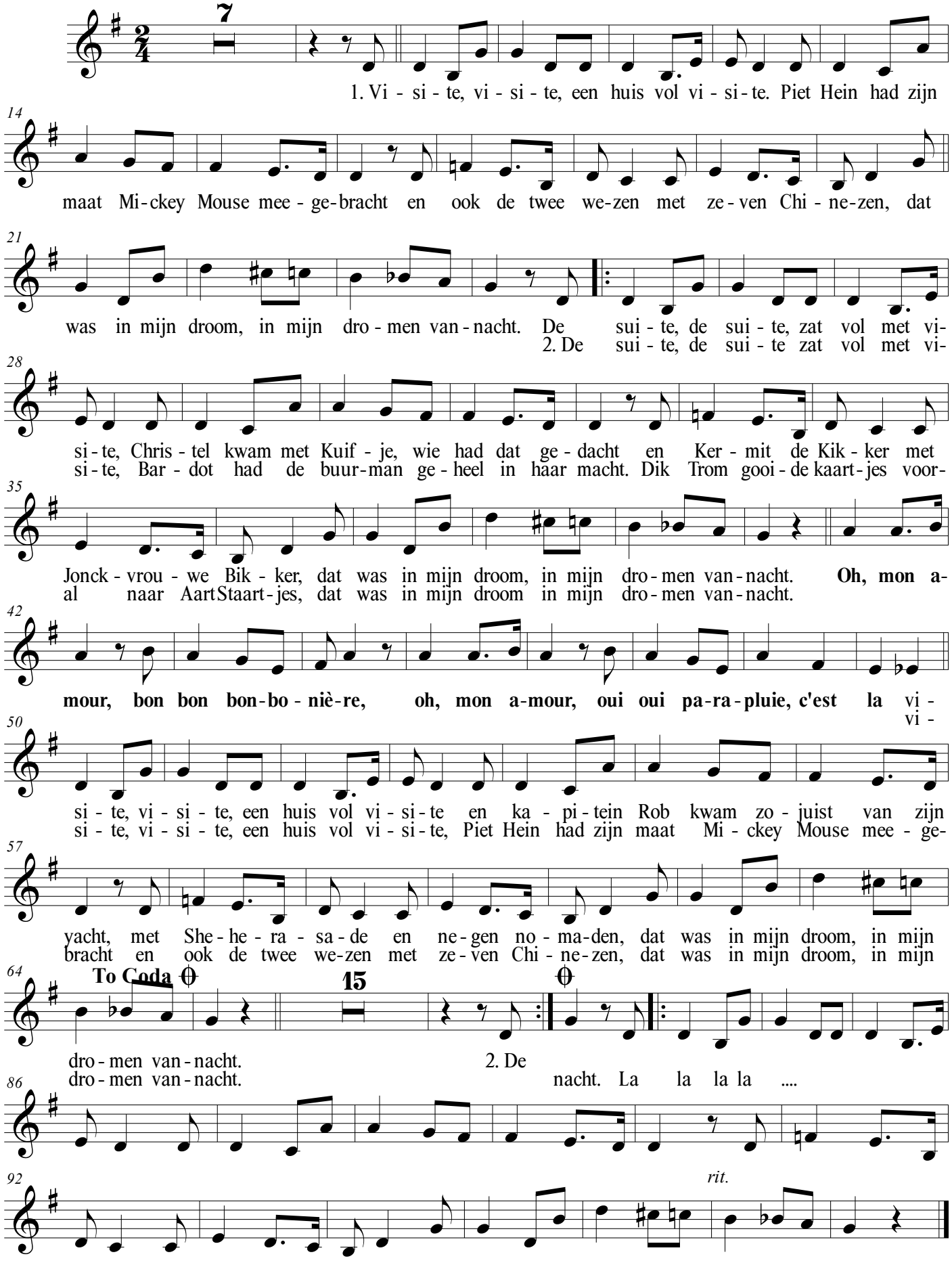

©Cella