SUIKERBOSSIE

Tradisioneel *S.A. Volkswysie*

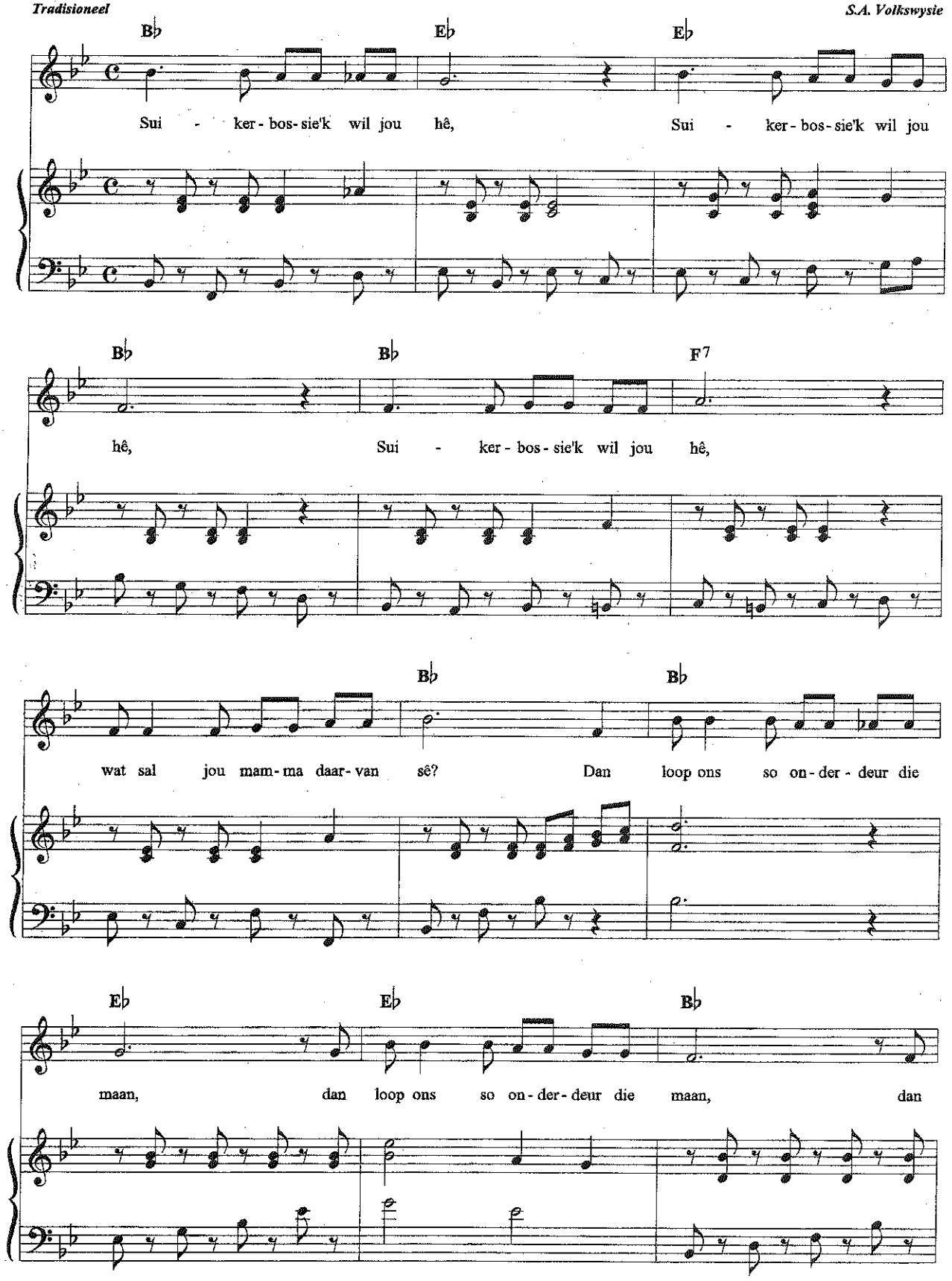

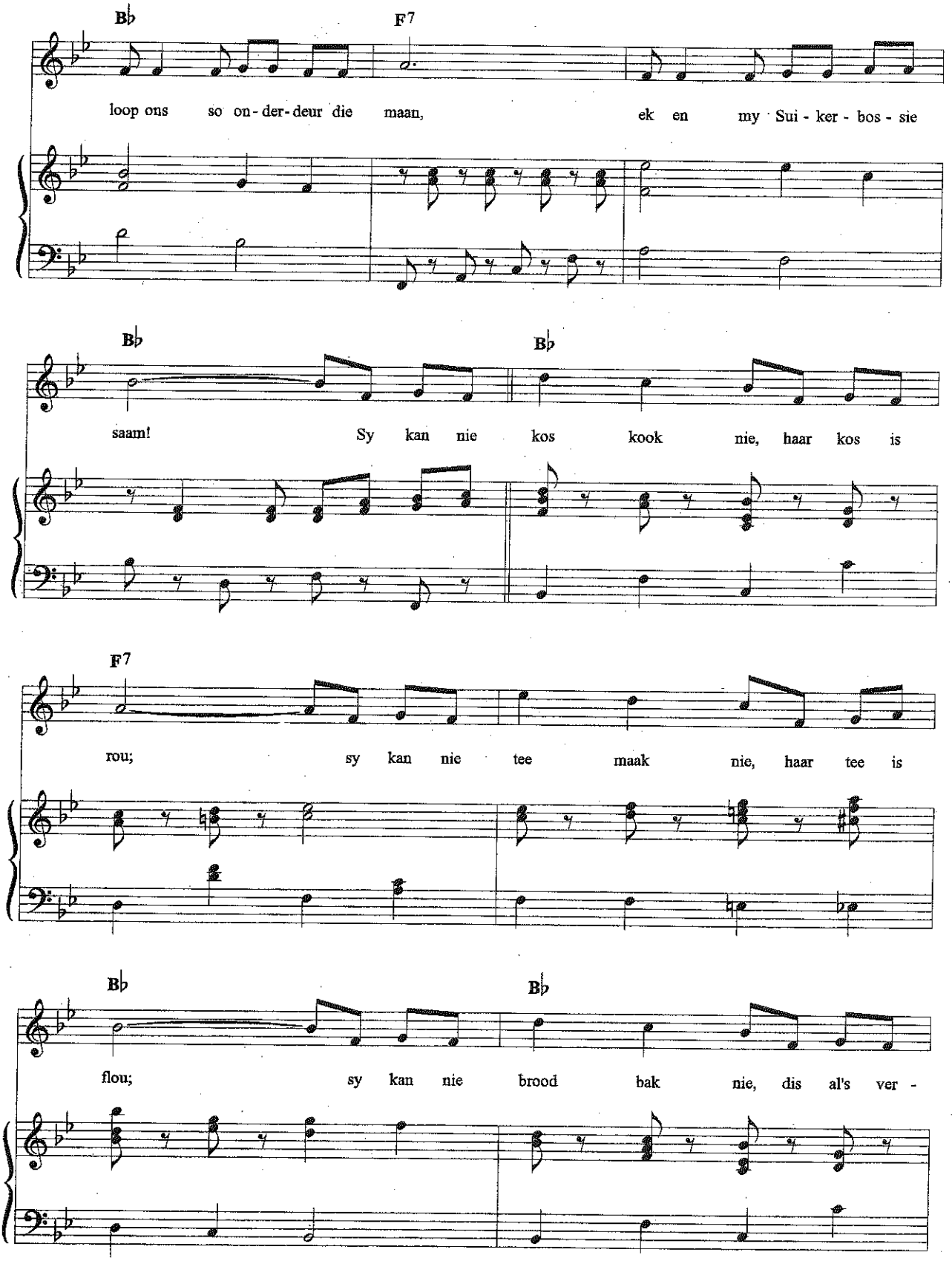
B♭
F7
loop ons so on-der-deur die maan, ek en my Sui-ker-bos-sie
B♭
B♭
saam! Sy kan nie kos kook nie, haar kos is
F7
rou; sy kan nie tee maak nie, haar tee is
B♭
B♭
flou; sy kan nie brood bak nie, dis al's ver-

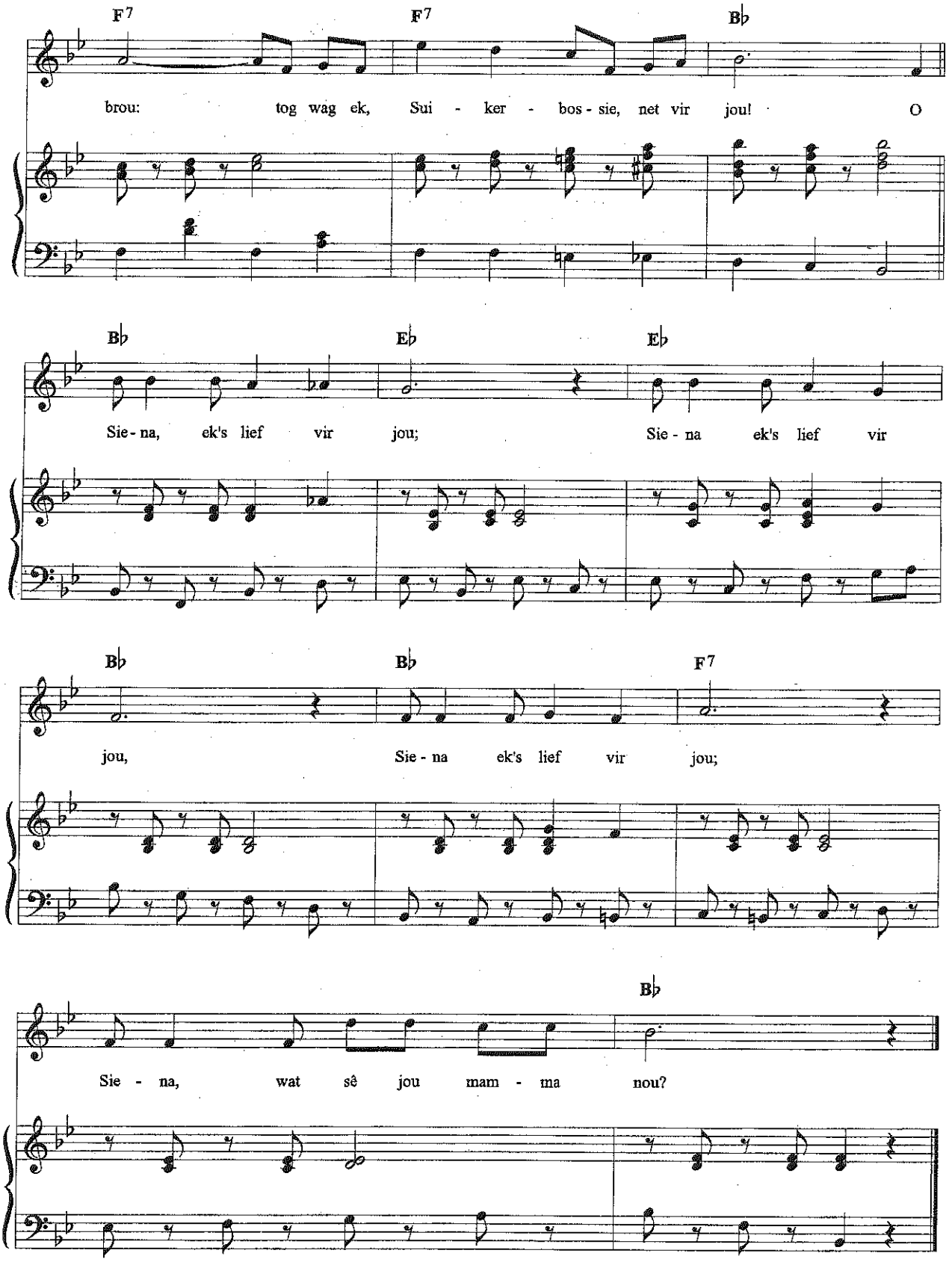
F7 F7 B♭
brou: tog wag ek, Sui - ker - bos - sie, net vir jou! O
B♭ E♭ E♭
Sie - na, ek's lief vir jou; Sie - na ek's lief vir
B♭ B♭ F7
jou, Sie - na ek's lief vir jou;
B♭
Sie - na, wat sê jou mam - ma nou?