Hoor, de muzikanten

Tekst: Gré van Leur

Herman Stenz

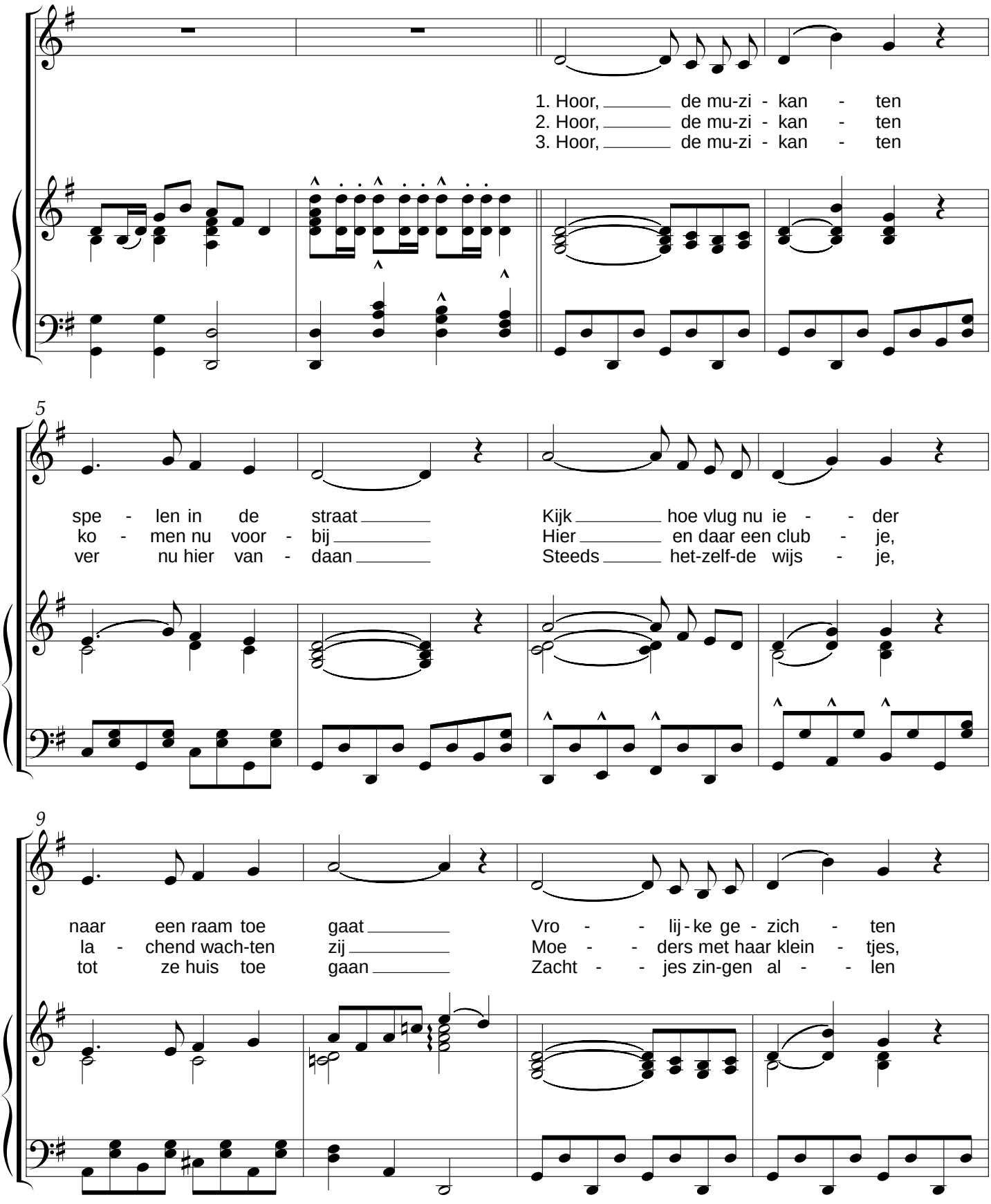

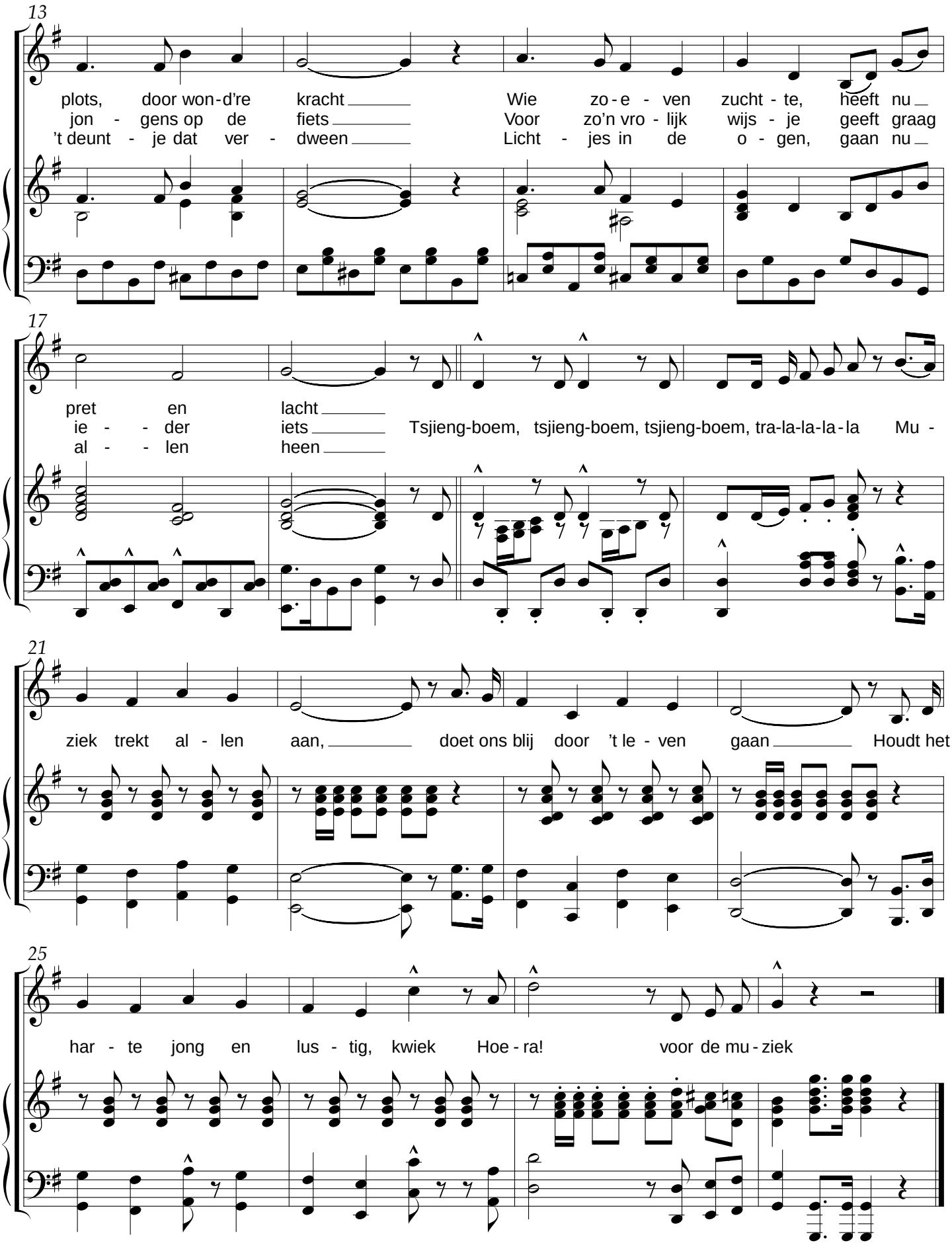

Herman Stenz Hoor, de muzikanten