Begroet Ied're Dag

t: Jan Custers **m: Armand Preud'homme**

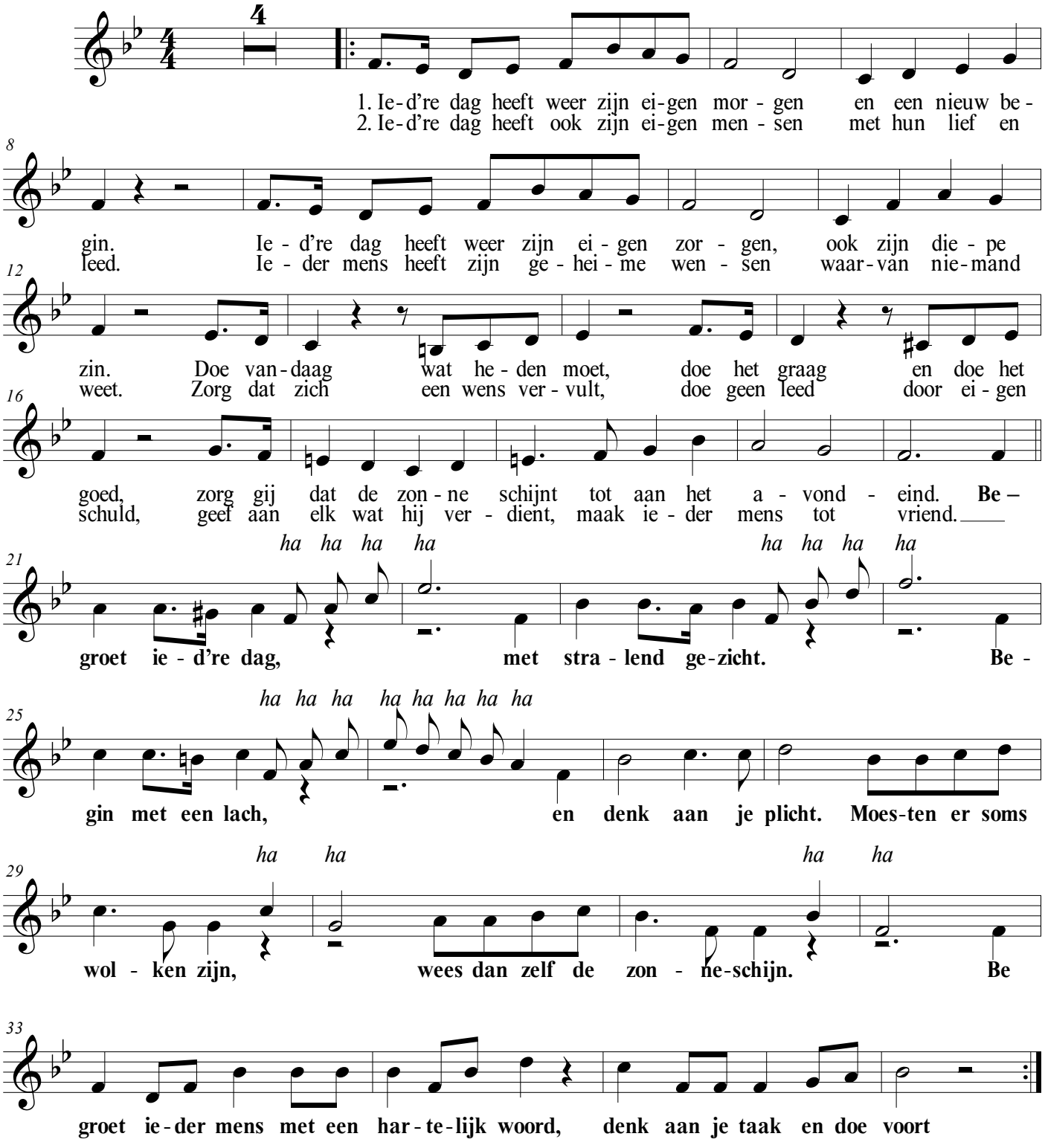

©Cella